Richmond Record-Herald

VOL. XXVI— SIXTEENTH YEAR | RICHMOND, CONTRA COSTA COUNTY, CAL.——TUESDAY, FEB. 13, 1917 | NUMBER 7

PROSPECTIVE PLANS FOR CITY AUDITORIUM TO SEAT 2000 PERSONS NOW READY

DEATH TAKES 2 PROMINENT S. O. EMPLOYES LAST EVENING

Two prominent Standard Oil employes, both of whom have hosts of friends in this city, died within a few hours of each other last night. They were:

Albert Gittings, 59.

Max Patek, 58.

Gittings succumbed to an attack of heart trouble at the Merritt hospital in Oakland. He was chief paymaster at the local refinery. Funeral services will be held under the auspices of Berkeley Lodge of Elks, No. 1002 at the lodge rooms of Richmond lodge of Elks, Thursday afternoon. The remains will be cremated at the Oakland Crematory. Arrangements for the funeral are in charge of Undertaker Bert Curry.

Patek's death, occured at the home of friends on the west side. The remains were taken in charge of this morning by Undertaker E. B. Smallwood.

Back in the early days of Richmond, Max Patek, who came to this city in 1901, started a delivery service between Richmond and San Francisco. He made one trip a day which was found very convenient by the merchants owing to the fact that street cars had not at that time commenced operations through here.

A strange coincidence in Patek's life was the fact that he was removed to a hospital on April 11, 1916, the same day on which he had gone to work for the Standard Oil company, seven years previous.

Patek was employed at the refinery for many years as a gatekeeper, where he was prevented from further work by a stroke of paralysis.

The deceased was a brother-in-law of Mrs. George C. Gorman, 1804 Nevin avenue, and an uncle of Mrs. George Kerrigan, 124 Bissell avenue, both of this city.

No funeral arrangements in the Patek case were completed up to a late hour today.

SECOND PARTY FOR WHIST CLUB FEB. 14

The second of a series of five whist parties will be held by the Wednesday night club in Pulse hall, Sixth street and Macdonald avenue tomorrow evening.

Merchandise prizes amounting to more than $15 will be given to the holders of high scores for the affair.

CONSPIRACY CASE COMES UP TOMORROW

(Special to Record-Herald)

MARTINEZ, Feb. 13.—The preliminary hearing of Walter W. Hughes, former assistant city engineer of Richmond and Walter Raven head of the Raven Construction company, of that city on charges of conspiracy, relative to city contracts will be held before Justice of the Peace Hayden tomorrow.

City officials from Richmond to testify at the hearing are City Clerk A. C. Faris, City Engineer H. D. Chapman, and City Attorney D. J. Hall.

The charges of conspiracy were brought following the abolishment of charges against Hughes to destroy public records.

MISSING GIRLS BEING SOUGHT

Police of this city received word from Sacramento authorities to assist in the search for 15 year old Lila Hicks and her companion Esther Mann. The two girls left their home in Sacramento some time ago and were last seen in an automobile with two men.

Accompanying the circular which carried descriptions of both girls was a picture of them which it is thought would aid in their apprehension.

RICHMOND CLUB TO CHOOSE NOMINATING OFFICERS ON MONDAY

"Echoes of the Convention" will be the topic on which members of the Richmond club will speak next Monday. Delegates to the annual convention of the Alameda district which goes into session at Oakland tomorrow will have returned at that time to tell of work accomplished at the meeting.

Election of the nominating committee which chooses the club officers for the new year will also be made at this time.

TWO PRESBYTERIAN CHURCHES TO MERGE

A union of the Stege and First Presbyterian churches of this city has been accepted by the ruling bodies of both churches and will be ratified by the congregations at a meeting to be held Sunday, March 4. In the past the Stege church has been classed a mission and as such could not offer regular membership to its members.

DECORATES HOTEL

Charles Swartout, painting contractor of this city is engaged in decorating and retouching the interior of the Imperial hotel, Fifth street and Macdonald avenue recently taken over by Walter Gianella.

INCOME TAX PAYERS

WE HAVE PROCURED COPIES OF BLANK FORMS FOR MAKING RETURN OF INCOME TAX OF INDIVIDUALS AND CORPORATIONS. THESE CAN BE HAD FOR THE ASKING. WE WILL BE GLAD TO ANSWER ANY QUESTIONS TO ASSIST IN MAKING OUT INCOME TAX REPORTS. REMEMBER THAT ALL REPORTS MUST BE FILED BEFORE MARCH 1st.

FIRST NATIONAL BANK
AND
RICHMOND SAVINGS BANK
SAVINGS
Sixth and Macdonald

INITIATIVE PETITIONS IN SALOON FIGHT CONTAIN MANY DRASTIC PLANS

Claiming that the saloonmen of Richmond have thrown the gauntlet down to them in the matter of referending the present city liquor ordinance, the officers and members of the various law enforcement societies of this city today commenced drawing up of initiative petitions which are to be put into circulation tomorrow.

Some of the requests which will be made in the initiative petitions are:— Sunday closing, elimination of back doors and side doors in all saloons, raising the present liquor license from $600 to $1000, elimination of private rooms in bars, an 11:00 o'clock closing of all saloons, an opening law, by which no bars will be allowed to start a day's business before 7:00 o'clock in the morning, which places saloons on an equal footing with other marcantile concerns, abolishment of tables and chairs in bars, and the immediate installation of clear glass fronts in all liquor establishments.

While some of the demands made in the initiative petitions to be circulated are said to be quite drastic, the persons opposing the saloons state the saloonmen have brought these on their own heads by their persistant efforts to modify the city liquor ordinance.

NON-SOLICITING OF EASTERN FREIGHT WILL NOT EFFECT RICHMOND MERCHANTS

Orders which were issued by the Santa Fe offices in San Francisco today to employes to stop soliciting of any eastbound freight will not effect Richmond merchants. The above order implies only to the commission firms of San Francisco commission merchants handling carload shipments.

The reason for the orders being issued by the Santa Fe offices is that the Santa Fe like other transcontinental railroads is unable to give any assurance that eastern railroads will take shipments once they get east.

Eastern railroads are now so thoroughly covered with embargoes that it is no longer good policy to send freight East without definite assurances that roads there will handle it.

Meanwhile Eastern railroads continue to give rapid dispatch to all freight to the Atlantic seaboard from munitions plants. At the dictation of the British Consul General in New York this freight is moved whenever the British authorities demand.

RICHMOND MAN IN QUEER CASE AT MARYSVILLE

(Special to Record-Herald)

MARYSVILLE, Feb. 13.—While Jack Christopherson of Tudor, Sutter county, attended a moving picture show in this city last night, Clarence Pender of Richmond, Cal., traveling salesman for a mercantile firm, and Basanti Singh, a Hindu, both drunk, stole his automobile.

Five blocks away, after narrowly missing several vehicles, the two men wrecked the machine while making the ascent to the city levee At Second and Yuba streets. Both men were pinned beneath the auto but escaped with but a few scratches.

The antics of the men which led to their arrest caused much excitement on the street.

MERCHANDISE PRIZES GIVEN AT CARD PARTY

Five merchandise prizes were awarded at the Valentine whist party which Maple Camp Royal Neighbors held in Pythian hall last night. The awarding of the prizes followed the serving of refreshments which was directed by a committee composed of Mrs. Nettie Bonner, Mrs. Christina Woods, Mrs. Nina Vickery and Mrs. Mary Whitney.

CIVIC CENTER CLUB IN SECOND PARTY

One week from tomorrow the Civic Center club will hold the second of its series of whist parties at the Richmond club house under the supervision of Mrs. W. A. Vickery.

A large attendance at the party is anticipated by the committee in charge of the affair owing to the several beautiful prizes which are to be awarded at that time.

SPECIAL SERVICES HELD AT CHURCH

Special revival services, the first of which was held last evening, are being held at the First Methodist church all of this week by Rev. John C. Gillette, pastor of the church.

Rev. Gillette is being assisted in the conducting of the services by A. C. Stevens of Berkeley and Gustafus Schneider of Oakland, the latter contributing several splendid vocal selections at the meetings.

PINOLE MAN DIES

(Special to Record-Herald)

PINOLE, Feb. 13.—H. F. Ellerhorst, 81 years of age prominent resident of Pinole and brother of Chris Ellerhorst died at his home here last night. Funeral services will be held tomorrow? interment to take place in Mountain View Cemetery.

BERKELEY CHAMBER OF COMMERCE HEAD SAYS RICHMOND IS FAVORED FOR BASE

BERKELEY, Feb. 13.—The Berkeley chamber of commerce this morning received a synopsis of the navel station commissions' report, which was transmitted from Washington through the courtesy of Congressman Elston. Secretary Wells Drury of the Berkeley chamber of commerce, who has made a study of the document, declares that the text sustains the point made by advocates of the east bay cities, that no specific recommendation has been made by the commission in regard to a final choice of a site, and that the Berkeley-Albany-Richmond site lies on an equal basis with Hunter's Point, Alameda and Goat Island so far as the recommendation of the commission is concerned.

Secretary Drury this morning said that the "requirements for a naval station site" as set forth by the commission, are all met by the Berkeley-Albany-Richmond site more fully than any other site.

DINNER PLANNED BY CHURCH LADIES

Elaborate preparations are being made by the Ladies Aid society of the Wesley Methodist church for the Colonial dinner to be given in the church parlors, on the evening of February 22. Coupled with the dinner the committee in charge of the affair has arranged for a musical program to be furnished by the church orchestra. The menu for the evening includes, crab salad, roast pork, of roast beef with brown gravy, mashed potatoes, baked beans and brown bread, pickles, jelly, coffee and ice cream all for fifty cents.

In charge of the arrangements for the supper is Mrs. E. L. Jones The dinner will be served from 5:30 to 7:30.

ONETAH COUNCIL VISITS THE OAKLAND LODGE

A very important and interesting meeting was held at Cherokee council, No. 137, Degree of Pocahontas, Improved Order of Redmen, Monday evening last, at Masonic hall, in East Oakland. Pocahontas Florence Jacobus presided. There were visitors present from Oneita council in Richmond and Laruka council of Fruitvale, who made pleasant remarks under the good of the order.

POLICEMAN'S ASSAILANT IS IN COURT

Timothy Collins and John Collins, arrested for attacking Policeman Jones on the west side Sunday night were placed under $500 bonds each by Police Judge Hiram Jacobs today.

Attorney Lee D. Windrem, representing the two men asked that the hearing in the case be postponed for one week.

MEMORIAL PROGRAM AT BAPTIST CHURCH TODAY

A Frances Willard Memorial program was held at the Calvary Baptist church on Tenth street this afternoon. In charge of the affair was Rev. Carl Bassett pastor of the church. The program for the afternoon included a reading "The Widening Way," Mrs. Miller; poem, "A Dreamer," Mrs. J. T. Conwell; music, selected, by the members prfesent; sumposium, "Organized Mother Love—A faction in the Campaign," by members of the memorial union. The program commenced at 2:30 o'clock and was followed with the serving of refreshments.

DELEGATES CHOSEN FOR CLUB MEETING

Mrs. A. L. Rector, together with Mrs. C. F. Donnelly will represent the Civic Center club of this city at the annual convention of the Alameda district, California Federation of Womens clubs which convenes in Oakland Thursday.

Alternates from the Civic center club at the convention are Mrs. W. M. Beach for Mrs. Donnelly and Miss M. Byrone for Mrs. Rector.

CHURCH WORKER IS BURIED IN OAKLAND

Funeral services for Mrs. Ruth Anna Boyd, aunt of John Nicholl of this city was held at the Boyd residence 333 Lester avenue, East Oakland this afternoon.

Mrs. Boyd was well known in this city where she formerly made her home. She recently cleared the First Presbyterian church of Richmond of mortgage by a gift of $2500.

LOCAL COUPLE ARE MARRIED AT FRESNO

Word was received at the Central Meat market, 1124 Macdonald avenue this afternoon telling of the marriage Sunday at Fresno of Miss Ella Geary to Delmar Sweet, delivery driver for the market.

Miss Geary is a graduate of the Polytechnic Busines College in this city. The couple are enjoying a honeymoon to the southern part of the state at the present time.

GAMBLER ASKS A HABEAS CORPUS WRIT FROM JAIL

(Special to Record-Herald)

MARTINEZ, Feb. 13.—W. O. Tipton, sentenced to six months imprisonment at the county jail by Justice of the Peace Ray Stannish at Crockett yesterday, on charges of gambling, today applied for a writ of habeas corpus. The hearing relative to the application will be held in court tomorrow morning at which time an attempt will be made by attorneys representing Tipton to show that he was not engaged in an illegal game.

FIRST FREIGHT BOAT DOCKS AT WHARF

A freight service between Richmond and San Francisco was formally opened at 1:00 o'clock this afternoon when the first of the Bay and River Steamship company's boats docked at the city wharf.

The two vessels to be used in the transbay run are the S. S. Hope, 124 tons and the S. S. Belvedere, 75 tons. The boats will dock daily with the exception of Sunday at the municipal wharf.

CHARLES BACON HEADS ABSTRACT CO. FOR NEW YEAR

Charles G. Bacon, was last evening elected president of the Richmond Abstract and Title company at the annual election of officers of the company held last night. Some of the new heads of the company for the coming year are, E. H. Knefler, vice president; A. Kelly, secretary; W. H. Conn, John Q. Black and Charles G. Bacon, directors.

"Business is the best ever," said Bacon, who as president is also manager of the company in speaking of the concern's affairs today.

TUESDAY 13TH IS UNLUCKY IN COURT

Today was the 13th and for several it was rather unlucky. The police court blotter shows $25 taken in for fines. Here are some of the unlucky ones:

John Gotta, drunkenness, fined $10.

Edward Mullane, sailor, disturbing the peace, ordered back on board the Standard Oil tanker Richmond which departs tonight for Alaskan waters.

J. L. Keyes, Vallejo bartender sleeping in the Santa Fe waiting rooms, ordered back to Vallejo.

Henry St. Vincent, vagrant, ordered out of town. St. Vincent, pleaded for carfare but was told that the walk would do him good since he had not worked for some time.

A. D. Soto, arrested for speeding, fined $15.

GARFINKLE TAKES OVER EMPORIUM

H. O. Garfinkle, west side business man and merchant today took over the stock and fixtures of the Bargain Emporium, formerly operated by L. Migel at 404 Macdonald avenue. Garfinkle is planning a trustees sale at the new place of business to commence February 15.

Immediately following the disposal of the Migel stock, Garfinkle plans to install an entire new and up-to-date line of merchandise.

Don't forget Beyer's Valentines.
2-7-6t

ARCHITECT TO SECURE LOCAL AID TO BUILD NEW PAVILION

A Municipal Auditorium for Richmond capable of seating 2000 persons and which can be turned into a spacious dance hall upon very short notice is planned by Architect James T. Narbett, who today completed a perspective drawing of the new structure.

Narbett intends to interest Richmond capitalists in the financing of the auditorium which should pay six per cent on their investment.

The proposed structure according to Narbett will be 75x100 feet and will be erected at some convenient site in the business section of the city.

Relative to the usage of the auditorium, Narbett said:

"At the present time there is only one large dance hall in Richmond, that being East Shore park. This is inconvenient in that it is located at some distance from the city. It is my contention that an auditorium in the center of the city could be used by the National Guard company which is allowed $100 a month rental expenses plus money which could be received from various organizations holding dances."

DENIES REPORT

Architect Narbett denied knowledge of the following article which appeared in last night's issue of the Sacramento Bee:

"RICHMOND, Feb. 12.—A municipal auditorium for Richmond, capable of seating 2,000 persons, and controlled by the city, has been suggested by James T. Narbett, architect, who has prepared a sketch of the idea for presentation to the City Council. The idea may be referred to the Playground and Recreation Commission, recently appointed to select playgrounds for the city.

CLUB PRESIDENT URGES "DON'TS" ON HOUSEWIVES

Systematizing of household duties for more efficient results, was carefully spoken of by Mrs. W. W. Felch, president of the Richmond club at its meeting yesterday.

Some of the don'ts which Mrs. Felch urged for better results in housework were:

Don't spend the mornings visiting.

Don't entertain during the forenoon.

Don't have unnecessary telephone calls in the morning.

Mrs. Felch stated in her talk that housekeeping should always be started the first thing in the morning and should always be completed before noon time, thus giving the housewife the afternoon for other things.

"Unnecessary ringing of the telephone and doorbell should be eliminated as much as possible" stated Mrs. Felch "as it tends to divert the housekeeper's attention from her duties."

ENTERTAIN COUSINS

Miss Elizabeth Cagwin, 444 Fifth street this city is entertaining her cousin, Miss Marie Cagwin of Larkspur for a few days.

Onion Sets
20c lb.
ONIONS ARE $8.00 A SACK—GROW A SACK FOR 20c
SQUARE DEAL HARDWARE CO.
R. E. DOUGALL
Phone Richmond 268
We Give Home Trading Stamps
FREE DELIVERY

Richmond Record-Herald

Published Every Afternoon, Except Sundays and Holidays by the Record-Herald Company

Sixth Street, near Macdonald Ave. Telephone Richmond 70

FRANK HULL...Managing Editor. G. E. MILNES...Business Mgr.

SUBSCRIPTION RATES:

1 Year.....$4.00 6 Months.....$2.00 1 Month by Carrier..40¢

Entered at the Postoffice at Richmond, Cal., as Second-class Matter.

Independent Democratic Official Paper of City of Richmond

TRAINGING FOR BUSINESS

ACommunication is before us from a gentleman who wishes to sell a book which will teach one how to talk business and get it.

He insists, moreover, that by a persusal of this valuable volume you will learn how to manage "any business deal," how to acquire self-confidence, develop personality, become a good mixer, and how to meet and overcome objections and persuade men.

His argument is so convincingly worded as to make one hanker for his book.

One can almost feel his dollar slipping.

Why?

Because the man who is selling this book is himself a master of the knack of business-getting.

He understands the science of salesmanship. He knows how to create a desire for his goods. He has learned the tricks of suggestion and the use of words.

Someone has said that the only national ideal in America is to sell goods.

That, perhaps, is not accurate; but it remains a fact that salesmanship, in one form or another, is and always will be our national vocation.

By instinct and habit we are a business people. Unlike some other nations, we have no class that is too proud to do business.

But there is a numerous class that doesn't know how to do business.

People in this class are unfortunate, as a rule, in that they never had a chance to learn.

Whether we can or not, we all want to do business.

We have completed the rough job of conquering a continent

Now we are getting down to refinements, both in competition and combination, in economy and conservation. We are in for intensive cultivation of our business—for real science and high skill. The new-model business man will be a great improvement over the old-style business man.

He is going to cut out dead reckoning and steer by compass and chart. He will add to his knowledge of general business methods a greater knowledge of human nature and the workings of the human mind.

Any future course of education that teaches young people to tie bow-knots an d dance classic capers, and leaves them ignorant of business, will be little short of criminal.

Institutions in accounting, business methods, salesmanship; psychology and the precise use of clean, plain business language ought to be compulsory. No matter what sort of career the youth intends to follow, he will be the better for his training.

State Controlier John S. Chambers has issued a warning to the people of the state of California against further bond issues, and particularly is he against bond issues for improvements which do not outlast the life of the bonds. Of course he is correct in his attitude and the people of the state should heed. The facts are that the people of California have gone bond mad, just as some individuals will buy anything in the world which is offered to them if they can buy it on credit. Some day there will come a time when we will be compelled to pay up and then there will be a great wail go up all over the commonwealth. It is a pretty good pan for states as well as individuals to pay as they go.

MISPLACED CHARITY

The United States senate has acted wisely in forbidding government bureaus to receive financial support from private sources. The amendment offered by Senator Chamberlain and adopted by the senate was aimed particularly at the "foundations" established by John D. Rockefeller and Andrew Carnegie. There may be no harm in those philanthropic institutions as long as they are directed by wise and public-spirited men: But they have latent capacity for harm. And at best, it is humiliating that so rich and powerful an institution as the United States government should rely on charity for carrying on any phase of its work.

Senator Chamberlain was removed to present his resolution by the fact that the federal bureau of education has been for some years employing experts whose salaries were paid by the General Education Board. It is that board which has now announced its intention of trying to alter our American system of education, getting away from the old "culture" ideals and setting up new scientific utilitarian standards.

There is not necessarily any menace to the nation in such a program. Neither is there any evidence that the board has been trying to force its ideals on the government bureau of education. But it's just as well to avoid all appearances of dictation. Uncle San is competent to formulate his own education program and pay his own bills.

It appears that the saloon men have put their foot in it again in this city. In opposition to the referendum petition to stay the council from enforcing the $600 a year license and clear glass front ordinance, the temperence people have started out petitions to initiate legislation demanding a license of $1,000.00 a year, clear glass fronts, elimination of side doors and back doors, 11 o'clock closing and a lot of other things the saloon men do not want. It is extremely difficult to understand why a liquor man cannot see an inch from his nose, especially when he has been told in plain words why he had better let well enough alone. It is claimed by the temperence element that they will have no difficulty in compelling the council to exact the laws they are asking for, if they do not go further and make the city absolutely dry. At any rate the liquor men have stirred up a pretty row, as doubtless they will find out before they are through with it.

In accordance with the ediet issued by the German government, Americans have been ordered out of Belgium and northern France, where they have been doing the most of the relief work for the unfortunate victims of the war. For more than two years the Americans have been furnishing most of the food and clothing for these people, spending millions of dollars every month. Of course the most of this will have to stop now and what the homeless and foodless Belgians will do to keep body and soul together is a problem nobody has yet solved. But the Germans do not appear to be greatly concerned over the situation and will doubtless let them starve, or freeze, or both. It is a deplorable situation, but it seems that the Americans have done about all there is to be accomplished.

GUARANTEED REBUILT TYPEWRITERS

All Makes
UNDERWOODS

Model 4—Automatic ribbon reverse.....$32.50
Model 5—Automatic ribbon reverse.....$37.50
Model 4—2-color back spacer, pica.....$40.00
Model 5—2-color back spacer, pica.....$47.50 to $56.00
Model 3—14-inch carriage $35 to $52.50

REMINGTONS

Model 10—Pica type...$37.50 to $52.50
Model 11—Decimal tabulator.$40 to $55
Model 11—Decimal tabulator Wahl adding and subtracting attachment.....$100.00
Models 6 and 7.....$45.00

OTHER MAKES

Model 5—Oliver.....$27.50
Model 2—L. C. Smith, pivot bearing.....$27.50
Model 2—L. C. Smith, ball-bearing.....$32.50
Model 2—L. C. Smith, ball bearing, back spacer.....$35.00
Model 8—L. C. Smith.....$42.50
Model 2—Monarch.....$30.00
Models 2, 4, 5 and 6—Smith-premier.....$16.00
Model 10—Smith-Premier.....$30.00
Model 10—Royal.....$55.00

Each machine thoroughly rebuilt and fully guaranteed for one year. Add $2.50 to the above prive if sold on terms of $5 cash and $5 per month.

Machines sent for 3 days' examination to any point on the Pacific coast, and if not satisfactory may be returned at our expense. Machines rented 4 months for $5. Late models rented 3 months, $7; 4 months, $8. Initial payment applied if purchased.

Send for our new illustrated folder. Just off the press.

The Wholesale Typewriter Co., Inc.
830 Market St., San Francisco
Branches in all coast cities

NOTICE TO TAXPAYERS

State and County Taxes for the Fiscal Year 1916-1917.

Office of the Collector of State and County Taxes, Martinez.

Notice is hereby given that I have received from the Auditor of Contra Costa County the Duplicate assessment book for the fiscal year 1916-1917, and that the taxes on all personal property secured by real property, and one-half of the taxes on real property will be due and payable on the

Third Monday in October,

1916, and will be delinquent on the

First Monday in December

next thereafter, at six o'clock p. m., and unless paid prior thereto, fifteen per cent will be added to the amount thereof, and if said one-half be not paid before the

Last Monday in April, 1917

at six o'clock p. m., an additional five per cent will be added thereto. The remaining one-half of the taxes on all real property will be payable on and after the

First Monday in January,

1917, and will be delinquent on the

Last Monday in April,

next thereafter, at six o'clock p. m., and unless paid prior thereto, five per cent will be added to the amount hereof.

2d. That all taxes may be paid at the time the first installment, as herein provided, is due and payable.

3d. That payment of taxes must be made at the office of the Tax Collector, in the town of Martinez.

M. W. JOOST.
Tax Collector of Contra Costa County.

IF KIDNEYS ACT BAD TAKE SALTS

Says Backache is a sign you have been eating too much meat which forms uric acid

When you wake up with backache and dull misery in the kidney region it generally means you have been eating too much meat, says a well-known authority. Meat forms uric acid which overworks the kidneys in their effort to filter it from the blood and they become sort of paralyzed and loggy. When your kidneys get sluggish and clog you must relieve them, like you relieve your bowels; removing all the body's urinous waste, else you have backache, sick headache, dizzy spells, your stomach sours, tongue is coated, and when the weather is bad you have rheumatic twinges. The urine is cloudy, full of sediment, channels often get sore, water scalds, and you are obliged to seek relief two or three times during the night.

Either consult a good, reliable physician at once or get from your pharmacist about four ounces of Jad Salts; take a tablespoonful in a glass of water before breakfast for a few days and your kidneys will then act fine. This famous salts is made from the acid of grapes and lemon juice, combined with lithia, and has been used for generations to clean and stimulate sluggish kidneys, also to neutralize acids in the urine so it no longer irritates, thus ending bladder weakness.

Jad Salts is a life saver for regular meat eaters. It is inexpensive, cannot injure and makes a delightful, effervescent lithia-water drink.—Adv.

CALIFORNIA TOWEL SUPPLY CO.

Towel service furnished offices barbers and bars. We supply coats and aprons. We furnish the supply—you use it. Cheaper than buying your own. Branch office, Record-Herald building, telephone 76. Telephone your order and the man will call on you.

ALWAYS ON TOP WITH RESULTS
Try one of our Want Ads and Watch the Results spin your way
Result Producing Want Ads

Subscribe for the Record-Herald.

CLASSIFIED ADS

CLASSIFIED ADVERTISING RATES

Lines	2T	4T	6T	12T	24T
3....	$ .25	$ .45	$ .60	$1.00	$1.50
4....	.35	.60	.80	1.35	2.00
5....	.45	.75	1.00	1.75	2.50
6....	.50	.90	1.30	2.00	3.00
7....	.60	1.05	1.40	2.25	3.50
8....	.70	1.20	1.60	2.50	4.00
9....	.80	1.35	1.80	2.75	4.50
10....	.90	1.50	2.00	3.00	5.00

Strictly in Advance

Classified ads will be taken over the phone and collections made by messenger on payment of 10¢ extra for messenger service.

WANTED—MISCELLANEOUS

WANTED—A good piano. Price and terms must be right. For particulars write P. O. Box 601, Richmond, Ca. tf.

HELP WANTED

WANTED—Solicitor to work spare time. Address Box R. X. Record Herald. 1-12-tf

FOR SALE

FOR SALE—Victor phonograph and records in good condition at a bargain. Call 549 9th st.

FOR SALE—A bargain in house and 2 lots; street work paid; fine location; 2 blocks from Macdonald avenue; terms. Address Box 120, Record-Herald office. oct21-tf

FOR SALE—Milk cow cheap. Inquire 427 S. 12th st. jan23tf

FOR SALE OR TRADE—Will sell 3-room house and 2 lots at Point or trade for lot between Sixth, Tenth, Barrett and Chanslor avenues. Address Box R. X., Record-Herald office. jan24tf

REAL ESTATE

NOTICE.—Now that the New Year is here, let us get busy and make 1917 the banner year for Richmond. You want to build a home and I have the good, close-in locations for the purpose. Large residence lots as low as $250; easy terms; no interest; sewers all laid. Why continue to pay rent? In the end you have a bunch of rent receipts. W. H. SANFORD; Phone 921; Office, Wall street and Potrero avenue; P. O. box U, Richmond, Cal. (Get located before the Navy Yard goes in. Jan25-1mo

NOTARY PUBLIC

NOTARY PUBLIC—I make and acknowledge all kinds of legal papers; deeds, mortgages, contracts, leases, etc. Houses to rent; fire insurance. H. G. Stidham, 163 Washington avenue. Phones, office 868, Residence 920. 8-27-tf

POSITION WANTED

THE W. C. T. U. of Richmond would like to assist any girl that needs help who will either write or come to see Mrs. G. Wallin, 684 Fifteenth St., Richmond. tf.

EXCHANGES

HAVE you vacant lots that you want to turn over for income bearing residence property. I have a modern five room house and two lots in central section of city, that I would consider exchanging for vacant lots suitably located. In answering give lot and block number, what value of lots are, and whether street work is paid or not. Address Box 184, Richmond, Cal. 2-29-tf

SALARY LOANS

SALARIED PEOPLE PERMAnently employed furnished $5.00 to $50.00 without security, delay or publicity, cheapest rates, easiest payments. D. D. Drake, 607 Macdonald Avenue. 4-29-tf

Why Orland?

IF YOU WILL LOOK UP SOMERVILLE AT 913 MACDONALD AVE. AND SEE SOME OF THE MORTGAGE LIFTERS YOU WILL GET THE ANSWER TO THE QUESTION

Why Orland?

ATTORNEYS-AT-LAW

J. E. RODGERS
Attorney-at-Law
Martinez California

ALVIN GERLACK
ATTORNEY-AT-LAW
17th Floor Spreckles Bldg.
Phone Kearney 5750 San Francisco
18 Oregon Avenue
Phone Richmond 757
RICHMOND, CALIFORNIA

BERT CURRY
UNDERTAKER—EMBALMER
Parlors—27 Park Place
Service Day or Night
Day and Night Phone 429

Auto Service Phone 508
ARTHUR A. BARBER & CO.
Funeral Directors
Lady Attendant for all Ladies and Children's Cases
263 FOURTH ST.

E. B. SMALLWOOD
Undertaker—Embalmer
DEPUTY CORNER
727 Macdonald Avenue
Phone Richmond 113

THESE PAINTERS CARRY LIABILITY INSURANCE
ZEB KNOTT
Sherwin-Williams Paints, Stains and Varnishes
All Grades of Wall Paper
Painting and Paper-Hanging
All Work Quaranteed
319 North Seventh Street

Phone Richmond 828
A. BRUNNER
PAINTING, PAPERHANGING AND TINTING
WALL PAPER, PAINTS, OILS AND VARNISHES
1310 Macdonald Avenue

THE CRAVEN HOSPITAL
Conduced by Graduated Nurses
MEDICAL, SURGICAL and MATERNITY CASES.
Baby Incubator Installed.
Received under the care of their own physician.
10th & Clinton Phone 854

Barrett Sanitarium
Ninth St. and Nevin Ave.
NEW AND MODERN
Trained Nurses, Quiet and Restful
DR. W. J. CEASAR

RICHMOND AND SAN RAFAEL FERRY & TRANSPORTATION COMPANY
MARIN COUNTY CONTRA COSTA COUNTY

Time Table
WINTER SCHEDULE
Effective Monday, Nov. 13, 1916.
BOAT LEAVES

Pt. Richmond	Pt. San Quentin
7:30 a. m.	8:15 a. m.
9:30 a. m.	10:15 a. m.
11:30 a. m.	12:15 p. m.
1:30 p. m.	2:15 p. m.
4:00 p. m.	4:45 p. m.
*5:30 p. m.	*6:15 p. m.

*Sunday Only
Subject to change without Notice

Key Route Cars direct to Ferry from all points of Alameda County

Motor Vehicles from Point San Quentin direct to San Rafael connecting with Northwestern Pacific Railroad for all points North.

UNSURPASSED BUFFET AND GRILL SERVICE

For Information Address
RICHMOND-SAN RAFAEL FERRY & TRANSPORTATION COMPANY
RICHMOND, CALIF.
Phone Richmond 291
Phone San Quentin 2

"Let Mayer Do It." If you want your old suit made like new, Ring up Phone 452. Cleaning, Dyeing, Repairing or Pressing. Work called for and delivered. Mayer's American Cleaning Works, 1116 Macdonald avenue —advt

DOCTORS FOR MEN
Everything is PRIVATE AND CONFIDENTIAL.
No extra charges are made for medicines. Consultation free. Est. 25 years.
DR. T. D. HALL
707 Broadway, upstairs, near Seventh St., Oakland, Cal.

For Accurate Glasses Consult
Dr. C. R. Blake
704 Macdonald Ave. (Upstairs)
Open Afternoons and Evenings and by Appointment.
"If They Don't Fit, You Can't Have Them."

A. DeGregorio
Home-Made Raviolas
ITALIAN STYLE
PRICES—1 Dozen, 15; 2 Dozen, 25¢; 100, $1.00
When ordering large quantities place order day in advance
427 14th St. Phone Rich. 229-J

IF THE BOTTLE OF WHISKEY on your sideboard bears our label you can gamble on two things. First, that the whiskey is absolutely pure. Second, that the flavor, mellowness and bouquet will equal that of any you have ever tasted, no matter how much higher priced. The best judges prefer our whiskey.

RICHMOND LIQUOR STORE
12th and Macdonald

Tilden Lumber Co.
PRICE---QUALITY---SERVICE
E. M. TILDEN, President
YARDS—Oakland, Berkeley, Richmond and Crockett
Office and Mill—15th St. and Nevin Ave. Phone Richmond 61

Popular Bakery and Coffee House
MACDONALD AVE., BET. 4th and 5th STREETS
Largest Assortment of Bread, Cakes and Pies in Richmond
Finest Cup of Coffee and Cream in Town
REMEMBER THE PLACE
Macdonald Ave, Between 4th and 5th Streets

SATISFACTION GUARANTEED
Work called for and promptly returned. We know that some people are skeptical and regard the cleaning of soiled articles as uncertain and experimental. Given a trial, we will convince the most skeptical that our finished work looks as good as new.
ELITE CLEANING CO.
265 Fifth St. Phone 525
We Call and Deliver

Remember that the Richmond Dye Works cleans and presses your suit for $1.00 from this date. A trial will convice you that our work is first class. We call for and deliver. Phone 621 day or night. 225 Macdonald avenue. tf.

STORAGE BATTERIES
Repaired, Renewed, Sold or Exchanged right here in Richmond. Free test at all times. We solicit your patronage.
STORAGE BATTERY SERVICE STATION
1117 Macdonald Ave. Phone 80

Certificates of Title Notary Public Abstract of Title
Title Insurance Polices Escrows Handled Inheritance tax Appraiser
PATRONIZE HOME INDUSTRY.
Richmond Abstract and Title Co.
Office—Richmond Abstract and Title Co.'s. Building.
Twenty-Second and Macdonald Ave., Richmond, California.
Telephone Richmond 819 CHAS. G. BACON, Manager.

BUILDING MATERIAL, DRAYING, HAY AND GRAIN
PICNIC PARTIES AND MOVING
E. H. Higgins Co.
Successors to Johnson & Braine
Office 400 Macdonald Ave—Phone Rich. 262 Warehouse Phone 446

COAL Draying and Storage
PILLOW BROS.
705 Macdonald Ave Phone 91

Gas Fuel
for
COOKING
HEATING
WATER HEATING
FACTORY USES
Low Cost Fuel—Reliable Service.
See our local agent for particulars as to appliances best suited for your needs.
Experts on fuel problems.
Pacific Gas and Electric Co.
13th and Clay Sts., Oakland Lakeside 5000
Branch Office: 709 Macdonald Ave. Phone Richmond 881

From Western Crude—

Western, Asphalt-base, crude makes the highest grade motor oil, not only in *our* opinion, but also in the opinion of unprejudiced experts and of increasing thousands of satisfied users.

ZEROLENE
the Standard Oil for Motor Cars

Sold by dealers everywhere and at all Service Stations of the Standard Oil Company (California)
Richmond

DIAMOND NOTES

MARRIED VS. SINGLE MEN

The Married Elks of this city are sharpening up their spikes and rubbing arnica on their arms and shoulders in preparation for a game shortly with the Single Elks of the local lodge. At the head of the Single Man's team is Chester Prouty Charles Brichman and George Griffin.

For the reason that Brichman is something over six feet in heighth the single crew commanders are planning to place him on first base so that no overthrows might be made.

Herman Tuller is looking after the interest of the benedicts and promises a fast struggle when the two nines meet.

ARLETT WITH OAKS

The yarn in a morning paper about Pop Arlett pitching for Modesto this summer is bunk, according to J. Cal Ewing and Herbert McFarlin. Arlett was the property of Vancouver and was suspended last year for failing to report. He was reinstated by the Vancouver club recently and sold to the Oaks. The Northwestern league club has already received part of the purchase price and the balance will be paid if the young heaver delivers the right kind of pitching. Arlett is tickled to death at the chance of heaving for the Oaks and will be one of the first to report at Boyes' Springs.

LOOK!

Your brass bed can be made to look like new. Call up, Richmond 128 W. 12-tf

FOR SALE

New 5-room cottage on 2 lots; modern in every respect. See Conn Bros. for prices and terms; 253 6th. street.

$700 cash will buy one lot on 9th street, near Barrett. Conn Bros.

$700 cash will buy one lot on 17th street, near Macdonald avenue; bargain. Conn Bros.

CONN BROS.

How to Get Well

and keep well is the secret we give you. The Chinese practice of medicine is founded on the principle that whatever is used for food is suitable for medicines. No POISONS are administered in our treatments. The most severe diseases are cured by us without OPERATIONS. If you are a sufferer we would advise you to see us without delay. Examination free.

DRS. CHAN & KONG
901 Clay St., Cor. 9th Oakland, Cal.

Designs New Cloak

Fannie Ward, Lasky Star, in Paramount Pictures.

The latest fashion design to come from Fannie Ward is herewith pictured. It is beautiful even when worn by a lesser star than herself and bids fair to be one of the cloaks talked about this season.

HIGH SCHOOL NOTES AND NEWS

Patriotic exercises in honor of Abraham Lincoln were held at the High School Monday morning. Donald McGregor, President of the Student's Association, presided. A program was offered in which after two selections by the orchestra, Edna Inman, Jessie Lambrecht, Norman Woodford and Helen Boyd of the Student Body took part, each paying some tribute to the great president. Mr. Tucker then spoke, drawing a parallel between the conditions that Lincoln had to meet and the present perilous times facing our Nation. He emphasized the points that Lincoln by effort and tireless work, fitted himself to handle well the task given him to do; by his genius and deep sympathy he was able to handle it to the everlasting glory of himself and the Nation. Mr. Tucker then introduces Mr. Galvin, Sr. and Mr. Boswell each of whom gave to the students a message of patriotism from those who as boys gave themselves in answer to Lincoln's call for volunteers. Mrs. Vance of the Relief Corps one of those who waited during that awful time of stress, then spoke. She was followed by Mr. John Galvin whose plea, too, was for a greater measure of responsibility toward government on the part of the youths of today. The program was closed by the singing of "America" by the students and visitors.

VISITOR FROM SONOMA

It is becoming more and more the custom to allow teachers a "visiting day" on which they may visit classes in other schools. Many of the high schools about the bay have such a system, regularly established, the results justifying the day lost from regular work, for teachers gain new viewpoints, note different methods of presenting subjects, obtain standards of comparison and usually return with many new ideas.

In accordance with this plan Miss Lower of the Sonoma Union High School visited the history and commercial arithmetic classes of the local high school on Friday.

TAKE IT IN TIME

Just as Scores of Richmond People Have

Waiting doesn't pay.
If you neglect kidney backache, Urinary troubles often follow.
Doan's Kidney Pills are for kidney backache, and for other kidney ills.
Richmond citizens endorse them.

Mrs. O. F. Barley, 612 Eighth St., Richmond, says: "I think poor drinking water weakened my kidneys and caused kidney trouble about three years ago. I had constant pains in the small of my back and at night, I was restless and could hardly sleep. I was very nervous and became easily excited. I had headaches and dizzy spells, when things seemed in a blur. I read about Doan's Kidney Pills and one box, procured at the La Moine Drug Co., cured me."

Price 50c, at all dealers. Don't simply ask for a kidney remedy—get Doan's Kidney Pills—the same that cured Mrs. Barley. Foster-Milburn Co., Props., Buffalo, N. Y.

Best in the city, Beyer's Valentines 2-7-6t

MARGUERITE CLARK IN "SNOW WHITE" AT RICHMOND TOMORROW

In "The Child of Destiny" at the Richmond theater today you have a big production with a big Broadway star and a big idea suggested by the story that the picture tells. Irene Fenwick is the star. She is young and so possessed of that wonderful quality known as personal magnetism that her name over the entrance to a Broadway theater is sufficient to crowd the house. Her abilities as an actress of finish as well as power are known wherever the stage is known.

Miss Fenwick has been chosen by Al H. Woods as the star of "The Guilty Man," the big play with which that celebrated producer opens his New York dramatic season of 1916-17.

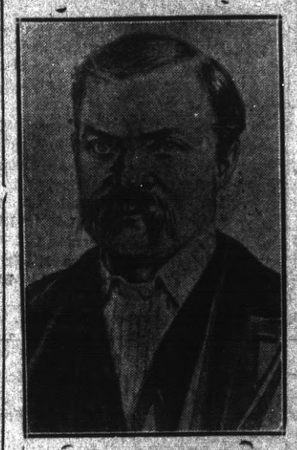

Every real child—the calendar does not count—will remember with delight the charming story of "Snow White," which has been declared by many to be their favorite. This irresistable tale has been adapted by the Famous Players Film Company with Marguerite Clark in the stellar role.

Director J. Searle Dawley, who was in charge of the production, engaged seven real midgets to play the roles of the celebrated seven dwarfs in the story, in which Miss Clark is said to surpass even the wonderful work which she did on the stage in the theatrical adaption of "Snow White" in which she starred under the direction of Winthrop Ames "Snow White," is the Paramount Picture at the Richmond Theater today and tomorrow.

Wear a BLACK'S Special, one that has been Cleaned and Pressed. Black's Cleaning House, 1010 Macdonald Ave. Phone 722

IN SOLITARY CONFINEMENT FOR 41 YEARS—Boston— Jesse Pomeroy, who has been for forty one years in solitary confinement in the State prison at Charlestown, has been granted equal privileges with other prisoners by the Executive Council. Convicted of murder at 15 Pomeroy was locked up two years later in a cell lighted from a window in the ceiling, so that he might not gaze on his fellow-men. He exercised apart from other prisoners and was barred as far as possible from human companionship. Two years ago he was allowed more opportunities for exercise in the prison yard and was allowed to attend Church services twice on Sunday, sitting apart from the other men. Now at the age of 57 years Pomeroy will move into a cell where he can see passers by, will be allowed to exercise with other prisoners, sit with them at the church services and at the prison entertainments and will be given such light work in the prison shops as his somewhat enfeebled health will permit. Gov. McCall announced tonight that he approved commutation. Pomeroy was convicted of the brutal murder of two children, following a series of crimes which terrorized the South Boston and Dorchester districts. He was sentenced to be hanged, but because of his youth the sentence was commuted to solitary imprisonment for life. On September 7, 1876, he was placed in his solitary cell at the Charles street jail. Reports of sensational attempts to escape carried through with patient ingenuity rarely found outside of fiction became public at frequent intervals. When Pomeroy began his sentence he was poorly educated. Now he can read seven languages and at the age of 57 is studying Arabic.—Copywright Underwood & Underwood.

COMING EVENTS

Feb. 13.—N. D. G W. Valentine party at Richmond club. Tickets 50¢.

Feb. 14—At the home of Mrs. J. C. Owens, Tenth street and Barrett avenue, the ladies of the Wesley Methodist church will give a tea party.

Feb. 16—Practorian Masquerade at Davis Hall, El Cerrito. Many door prizes. Schwartz orchestra.

Feb. 17—W. O. W. dance in W. O. W. Hall.

Feb. 17—St. Mark's Whist party and Pre-Lenten dance in Woodmen Hall.

FEBRUARY 20—Grand prize whist party by the ladies of St. Paul's Catholic church at the church parlors.

FEBRUARY 21—Elk dance at East Shore Park given under the auspices of Elk's Drill Team.

Feb. 21.—Benefit entertainment at Lincoln school by the Parent Teachers' association. Proceeds to be devoted to Social Service Bureau.

Feb. 22—Knights and Ladies of Security dance, W. O. W. Hall.

Feb. 24—Gustav Vasa masquerade in Bank Hall, Union music. Tickets 25c.

YOUNG PEOPLE OF CHURCH IN PARTY

Several of the young peoples societies of the First Christian church celebrated Lincoln's birthday yesterday by donating their services toward cleaning up around the new church at Sixth street and Bissell avenue.

Preparations were made by the young people of the church at a meeting last night for a Valentine party to be held in the church parlors this week.

LOS ANGELES WOMAN WILL GIVE LECTURE

"Story telling as an art" is the topic on which Mrs. Lillian Burkhart Goldsmith of Los Angeles will speak at the Santa Fe reading room tomorrow night. The program which Mrs. Goldsmith has outlined for the evening includes poems of folk-lore, tales of city life and stories of prominent people.

Mrs. Goldsmith is said to be one of the cleverest story tellers now appearing on the Pacific coast.

IN DICKENS PLAY

Justin Price, former high school thespian of this city and at present with the Stevens-Cooper Stock company playing at the Wigwam theater in San Francisco is playing in the Charles Dicken's novel, "A Tale of Two Cities" this week.

Business

is congested. Orders are delayed. Manufacturers' desks are daily piled with "hurry ups."

Western Union Telegrams are opened first. From front office to shipping room they get *immediate action.*

Is your S. O. S. one letter among many or a

WESTERN UNION TELEGRAM

which gets first attention?

THE WESTERN UNION TELEGRAPH CO.

Valentines

A BEAUTIFUL ASSORTMENT AT PRICES TO FIT EVERY POCKETBOOK

Richmond Pharmacy

Macdonald Ave. Bet. 7th and 8th Sts.

Phone 144

SOUTHERN PACIFIC TIME TABLE

Time Table effective January 10, 1917. Subject to change without notice

Leave Richmond	Train No.	West Bound—Toward San Francisco	Arrive San Fran.
6:26 a.m	No. 13	From Portland and North	7:30 a.m.
6:52 a.m.	No. 87	From Bakersfield, Modesto and Marta	7:50 a.m.
7:08 a.m.	No. 23	From Tonopah and Reno	8:10 a.m.
8:15 a.m.	No. 41	From Livermore and Vallejo	9:10 a.m.
8:35 a.m.	No. 19	Stop let off passengers from east Ogden	9:30 a.m.
9:10 a.m.	No. 1	Stop let off passgrs from east Chepenne	10.10a.m.
9:19 a.m.	No. 81	From Tracy, Calistoga and Santa Rosa	10:10 a.m.
10:15 a.m.	No. 45	From Sacramento	11:10 a.m.
10:37 a.m.	No. 47	Stops let off passengers, North Davis	11:30 a.m.
12:15 p.m.	No. 49	From Los Angeles, Modesto, Martinez	1:10 p.m.
12:25 p.m.	No. 127	Except Sunday From Port Costa	1:30 p.m.
3:32 p.m.	No. 29	From Sacramento	4:30 p.m.
4:15 p.m.	No. 109	From New Orleans, Los Angeles	5:10 p.m.
4:48 p.m.	No. 15	Stops let off passengers from Portland	5:50 p.m.
5:05 p.m.	No. 43	From San Ramon and Santa Rosa	5:50 p.m.
5:21 p.m.	No. 129	From Avon and Martinez	6:30 p.m.
5:41 p.m.	No. 21	From Gerber, Sacramento	6:30 p.m.
6:47 p.m.	No. 27	From Sacramento	7:50 p.m.
6:56 p.m.	No. 5	From Chicago	7:50 p.m.
7:59 p.m.	No. 83	From Bakersfield, Modesto and Martinez	8:50 p.m.
9:45 p.m.	No. 209	From Colfax, Sacramento & Way	10:40 p.m.
10:15 p.m.	No. 85	From Fresno, Newman and Martinez	11:20 p.m.

Leave San Fran.	Train No.	East Bound—From San Francisco	Arrive Richmond
11:40 p.m.	No. 86	For Bakersfield, Martinez	12:31 a.m.
6:20 a.m.	No. 28	For Sacramento and Dunsmuir	7:10 a.m.
6:20 a.m.	No. 36	For Martinez, Newman and Fresno	7:16 a.m.
7:20 a.m.	No. 22	For Sacramento	8:05 a.m.
8:00 a.m	No. 42	For Calistoga, Santa Rosa, San Ramon	8:46 a.m.
9:00 a.m.	No. 84	For Martinez, and Bakersfield	9:40 a.m.
9:00 a.m.	No. 24	For Tonopah	9:54 a.m.
9:40 a.m.	No. 126	For Port Costa	10:38 a.m.
10:20 a.m.	No. 20	For Ogden and Chicago	11:09 a.m.
10:40 a.m.	No. 8	For Martinez, Bakersfiedd, Los Angeles	11:30 a.m.
11:40 a.m.	No. 14	For Sacramento, Dunsmuir and North	12:31 p.m.
12:40 p.m.	No. 120	For Martinez and Avon	1:38 p.m.
1:40 p.m.	No. 10	For Sacramento and Chicago	2:32 p.m.
3:00 p.m.	No. 46	For Oroville, Sacramento	3:48 p.m.
3:40 p.m.	No. 44	For Calistoga, Santa Rosa, Livermore	4:30 p.m.
4:00 p.m	No. 50	For Tracy and San Joaquin Valley	4:48 p.m.
4:00 p.m.	No. 2	(Flag) Stops for points east Cheyenne	4:53 p.m.
5:00 p.m.	No. 48	For Sacramento and Oroville	5:50 p.m.
6:00 p.m.	No. 56	For Martines and Tracy	6:53 p.m.
6:40 p.m.	No. 6	For Truckee, Reno and Chicago	7:33 p.m.
8:20 p.m.	No. 16	For Sacramento and north	9:15 p.m.

H. A. STIVER, Agent.

TRY A CLASSIFIED AD FOR QUICK RESULTS

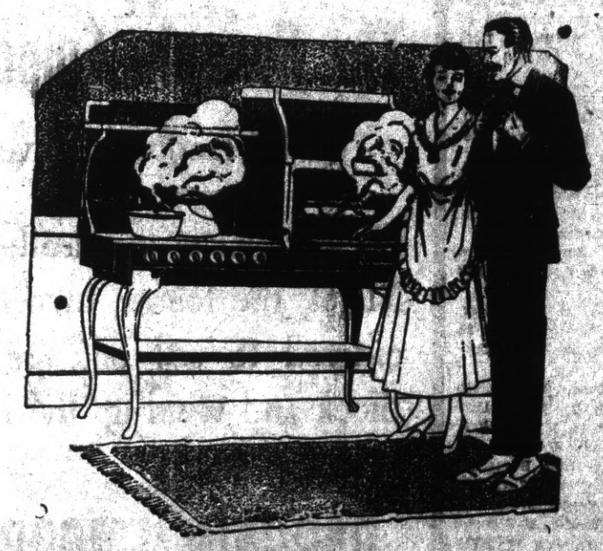

Start the New Year Cooking the New Way

The improved way to cook—the clean odorless, satisfactory way—is with an Electric Range, science's latest and best aid to successful cooking.

Cook with Electricity and you will never be bothered with smoke, ashes, soot, dirt or blackened pans and kettles.

Electric Cooking is not expensive—it saves fuel and food—is quick and reliable.

An entire meal is easily cooked for a few cents. Telephone 115 today or stop at any dealers and ask about Electric Ranges and the simplicity, practicability and economy of Electric Cooking.

WESTERN STATES GAS & ELECTRIC CO.

Telephone 115 RICHMOND, CAL. 317 Sixth Street

Richmond Market
510 MACDONALD AVENUE

Central Market
1124 MACDONALD AVENUE

O. R. LUDEWIG, PROP.

THE MARKET OF QUALITY

Mr. Customer!

We have contracted with one of the biggest packers for

500

of one of the BEST BRANDS of EASTERN SUGAR CURED

HAMS

for this month's delivery. To move them quickly, we will give YOU the benefit and sell them to you at the SPECIAL PRICE

—of—

24c lb.

EVERYONE GUARANTEED

LEAVE YOUR ORDERS WITH US. PROMPT DELIVERY

Inquire about our discount system for CASH SALES.

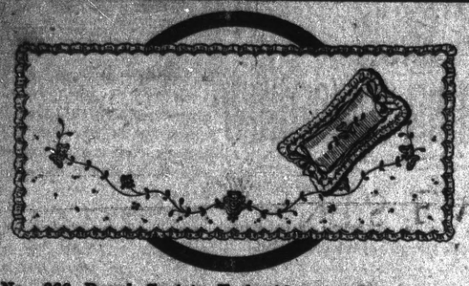

No. 666 Royal Society Embroidery package
SCARF AND PIN CUSHION
20x45 inches 4½x10 inches
Stamped on white repp—All for 75c.

Meet Me at **The Fair** Save Money
C. C. OLNEY
Phone Richmond 811 731 Macdonald Avenue

CITY COUNCIL

Owing to the fact that yesterday was Lincoln's birthday, a holiday, the city council will hold its weekly business meeting this evening.

STREET PLANS

Plans for the improvement of Sixth street across the Oakland branch of the Santa Fe will be presented to the board for ratification tonight.

ALLEY PLANS

Plans to improve an alley north of Barrett between Fifth and Sixth street will be submitted by the city engineer to the council tonight.

OFFICIALS SUBPOENED

Three city officials, A. C. Faris, city clerk; D. J. Hall, city attorney; and H. D. Chapman, city engineer, have been subpoened to testify at the hearing of Walter W. Hughes and Walter Raven, facing charges of conspiracy relative to city contracting before Justice of the Peace Hayden at Martinez tomorrow.

AT VISALIA

Mrs. Katherine Smith, prominent member of the Richmond club did not speak at the club meeting yesterday, owing to her having recently gone to Visalia to look after the interests of an orchard which she has there.

LOOK!

Electric light fixtures can be made to look like new. Phone Richmond 128W. J2-tf

T. & D. RICHMOND THEATRE
Paramount Pictures
MATINEE DAILY 2:15 to 5:00
MONDAY AND TUESDAY
IRENE FENWICK
—IN—
"THE CHILD OF DESTINY"
PICTOGRAPH
PEERLESS COMEDY

TULE STALKS WHICH IN PAST WERE WORTHLESS NOW BEAR FINE VALUE

(Special to Record-Herald)

STOCKTON, Feb. 3.—The cultivation of tules as a money-making asset is the latest tribute to the soil of San Joaquin county's bottom lands.

Hy Ward of Ward's Landing is to flood about 200 acres for the express purpose of securing a tule crop.

For several months M. Ward has been making a fine living from tules. Stripping the reeds, he dries the heart and shops it to the business marts of the coast where cooperage men snap it up. Dried tule heart, it has been discovered, makes an ideal calking for barrels. At the present time Mr. Ward has an order for ten carloads.

MANY PRIZES ARE OFFERED FOR BIG ST. MARK'S PARTY

One of the largest and most costliest array of prizes ever offered for a whist party in Richmond is that which Rev. Father P. M. Griffin and members of the arrangements committee have secured for the pre-Lenten party to be held in Woodman hall Saturday night.

The party is to be supplented with dancing, music for which will be furnished by a union orchestra. The dancing will last until 1:00 o'clock.

Donations for the whist party are as follows: bed spread, Hanna Murphy; picture of Columbus, O'Connor Bros., San Francisco; landscape picture, Ferguson and Norton, drug store; carving set, a friend; leather writing desk, a friend; Lincoln's life story, a friend; one ham, Eugene M'Coy, San Francisco; one ham, Sheila A. Murphy; carosel, Mrs. Kane; hand knit yoke, Mrs. Riordan; hand knit yoke, a friend; shaving cup, Mrs. Filloon, box writing paper, Mrs. Mattern; fancy apron, Mrs. Mattern; cold meat fork, solid silver, Mrs. Cocoran.

The committee in charge of the affair, Mrs. J. Riordan, Mrs. Kane, Mrs. John I. Collins, Mrs. Steve Detlow, Mrs. M. M. Mattern, Mrs. E. Filloon, Mrs. Cocoran, Mrs. Annie McGann, Mrs. Marie Kane, Misses Anna and Mayme Grierson, Mrs. H. Anderson, Mrs. Bessie Fitzgerald, Misses G. and L. Myron, Miss Rose Kane, Miss Mary Fitzgerald, Mrs. James Malone, Mrs. Gallagher, Miss Bessie Campbell and many others.

Valentines at Beyers. 2-7-6t

TRANSFERS OF REAL ESTATE

Instruments Recorded Feb. 3, 1917.

J. Walter & Grace D. Laymance to Chas. H. Darlington. Deed $10. Lots 3 4 10 11 12 13 14 15 16 17 18 19 20 25 26 27 28 29 30 31 32 33 34 35 36 37 38 39 40 Blk 1, Lots 1 9 13 14 15 16 17 18 19 20 21 29 30 31 32 to 42 inc. Blk 2, Lots 2 to 20 inc. Lots 22 23 24 Blk 3, Lots 7 8 9 15 16 Blk 4, Richmond Sea View Tract.

Charles A. Smith to W. W. Caldwell. Mtge. $800 1 year 7% Des. ptn. Lot 22, San Pablo Rancho.

Leonard J. & Julia H. Cassel to Merad MBekhsh also called Munrada Box Ramtulla & Golom Mohomad. Deed $10 Lots 19 20 21 22 Blk 8, Griffins & Watrous Addition to Richmond.

Stephen Dewing, Indiv. & as Admx. Est. Eva V. Dewing, deed to F. J. Lyman, B. E. Sweet. Deed $10. Pt. Lot 1, Floraland Tract contg. 1 acre.

E. M. Patterson to Byron E. Lee. Deed $10. Lot 105 Blk A, & Westerly 15 feet lot 106 Blk A, Pullman Park tract.

Greater Berkeley Land Co. to Helen Almon. Deed $10. Lot 12 Blk 14, North Berkeley Terrace.

Alice M. Griffin to Eva F. Griffin. Deed $10, Lots 12 14 Blk 7, San Pablo Villa Tract.

Richmond Annex Land Co. to Charles M. Arpagaus. Deed $10. Lot 18 Blk 44, Richmond Annex.

W. H. Spaulding to Sarah Lawson. Deed $10. Lot 14 Blk 6, Spaulding Richmond Pullman Townsite.

Henrietta Pierce Watkinson to Therese E. Benson. Deed $10. Lots 29 30 Blk 2, Grand View Terrace.

Albert B. & Celia Gauson to The Bank of Eureka. Mtge. $1673. 1 day 6% Lots 17 18 Blk 4, Brown Andrade Tract.

Instruments Recorded Feb. 6, 1917

John R. Nystrom Co. to Mrs. Elma J. & Ernest R. Hollingworth. Deed $10. Lot 27 Blk 9, Nystrom's Addition to Pt. Richmond.

Richmond Annex Land Co. to Thomas R. Cheatham Deed $10. Lot 32 Blk 10, Richmond Annex.

Della V. & James C. Nelson to Richmond Savings Bank. Trust Deed $1000. Lots 14 16 Blk 18, Turpin's Addn.

Henrietta Pierce Watkinson to Carlo Fracchia. Deed $10. Lot 35 Blk 3, Pullman Townsite.

Hilda A. & T. Johnson to Stella Nye & Chelsie H. Swan Deed $10. S. 34 ft. Lots 1 2 3 Blk 21 Amended Map City of Richmond.

Stella Nye & Chelsie H. Swan to The Mechanics Bank of Richmond. Trust Deed. $600 S. 34 ft. Lots 1 2 3 Blk 21, Amended Map City of Richmond.

The Oakland Bank of Savings to Richmond Annex Land Co. Par. Rel. Mtge. Lots 2 28 29 63 Blk 4, Lots 13 14 Blk 7, Lot 27 Blk 15, Lot 29 Blk 22, Lots 11 12 30 Blk 23, Lot 3 Blk 29, oLts 3 4 Blk 33, Lots 10 22 Blk 41, Lot 10 Blk 42, Lots 32 Blk 45, Lots 9 10 11 Blk 51, Lot 12 Blk 52, Lots 21 22 Blk 61, Lot 10 Blk 62, Lot 24 Blk 73, oLts 25 26 Blk 80, oLt 32 Blk 84, Lots 21 22 Blk 87, Lots 5 6 Blk 95, Lot 15 Blk 102, Lot 7 Blk 103, Richmond Annex. Lot 25 Blk 106, Lot 8 Blk 112, Richmond Annex Addition.

Instruments Recorded Feb. 5, 1917

Henderson Tapscott Co. to Ida Huhen. Deed $10. Lot 4 Blk 8, The Henderson Tapscott Tract No. 1.

Jacob & Mollie Legler to Christ Lehman. Deed $10. Lots 8 9 Blk 16, Andrade Rose No. 1, Tract Undv. ½ int. Lots 18 19 Blk 5, Rivers Andrade Tract.

W. H. Sanford to W. J. Barnes Sat. Mtge. Lots 19 20 Blk 205, Wall's Addn.

Pt. Richmond Development Co. to Rello Simpson De Grosellier. Deed $10. Lot 33 Blk 50, Lot 2 Blk 55, Revised Map Bay View Addn.

Instruments Recorded Feb. 6, 1917

Archibald T. & B. Ross to F. J. Federighi. Trust Deed. $500 Lots 16 17 Blk 127, Amended Map City Richmond.

Stephen Dewing, Individ. & as Admx. Est. Eva V. Dewing, dec'd to F. J. Lyman, B. E. Sweet Deed $10. Ptn. Lot 14 Floraland Tract, contg. 1 acre.

John R. Nystrom Co. Harry & Maybelle Ellis to Louis Sassene. Deed $10. Lot 8 Blk 4, Cerrito's Addn. Richmond.

John R. Nystrom Co. Harry & Maybelle Ellis to Pete Sassene. Deed $10. Lot 9 Blk 4, Cerrito's Addn.

William H. Mackinnon to D. J. Hall. Sat. Mtge. Certain Described Property Partly in Alameda and Contra Costa Co.

Richmond Pullman Land Co. with R. J. Baker. Agreement. $500. Lot 7 Blk 19, Richmond Pullman Pueblo Tract No. 2.

Richmond Pullman Land Co. to Robert J. Nixon. Agreement. $575. Lot 8 Blk 19, Richmond Pullman Pueblo Tract No. 2.

Charles L. Patton, Trustee, to Joseph J. and Sarah R. Moran. Par. Recon. Lot 9 Blk 2, Lots 19 20 Blk 12, Richmond City Center Tract.

Mervyn D. & Hannah Silberstein to John W. & Grace E. Castnor. Deed $10. S ½ Lot 12 Blk 18, Boulevard Gardens Tract No. 1.

Elizabeth D. & Royal R. Case to Richmond Savings Bank. Trust Deed $2200. Lot 38 Blk 11, City Richmond.

Charles J. Crary L. D. Dimm, Trustees to A. H. & Edith Barr. Recon. Lot 15 Blk 3, Richmond Park.

A. H. & Edith Barr to Marshall N. Johnson. Deed $10. Lot 15 Blk 3, Richmond Park.

H. W. & Charles H. Pulse to Elbert Earl Wilmington. Sat. Mtge Lot 7 Blk 19, Bay View Park, Richmond.

Elbert Earl & Geneva May Wilmington. Homestead $1000. Lot 7 Blk 19, Bay View Park.

East Richmond Heights Land Co. to Mrs. Blanche S. Devenport. Deed $10. Lot 15 Blk 77, East Richmond Heights.

Ross & Elsie S. Forsyth to Selma B. & Oliver N. Olsen. Deed $10. Lot 4 Blk 2, City of Richmond.

Keystone Land Co. to Chester A. Browne. Deed $10. Lots 1 2 Blk K, Keystone Business Blocks.

B. H. Griffins to George F. Silssman. Deed $10. Lots 13 14 Blk 10, Griffins & Watrous Addn. to Richmond.

Richmond Annex Land Co. to Lucy Thompson Wilson. Deed $10. Lot 10 Blk 42, Lots 21 22 Blk 61, Lots 25 26 Blk 80, Richmond Annex.

Richmond Annex Land Co. to Lucy Thompson Wilson. Deed $10. Lot 8 Blk 112, Richmond Annex Addition.

Richmond Annex Land Co. to William & Margaret Girard. Deed $10. Lot 8 Blk 106, Richmond Annex Addn.

The Richmond Co. Inc. to Maud Lyman. Deed $10. Lots 15 14 Blk 19, Brown Andrade Tract.

The Richmond Co. Inc. to J. P. Clausen. Deed $10. Lots 4 5 Blk 9, Brown Andrade Tract.

Walter R. & Evelyn F. Bacon, John W. & Isabel Bourdette to August Sacher. Deed $10. oLts 4 5 Blk 3, Map No. 1, Canal Subdn. Richmond.

August & Karoline Sacher to Thomas Miles. Deed $10 Lot 5 Blk 3 Map No. 1, Canal Subdn.

Thomas Miles to D. W. Ingram. Mtge. $1200 2 years 7%. Lot 5 Blk 3, Map No. 1, Canal Subdn.

Geo. E. Schram to Mrs. C. Gianella. Deed $10. Lots 5 6 Blk 19, Turpin's Addn.

Mrs. C. Gianella to Wilbur S. Pierce. Deed $10. Lots 5 6 Blk 19, Turpin's Addn to Richmond.

Louis Gianella to Wilbur S. & Gertrude I. Pierce. Deed $10. Lot 7 Blk J, Nicholl Subnd, Town of Richmond.

Walter Gianella to Wilbur S. Pierce. Deed $10. Lot 28 Blk 97, Amd. Map City Richmond.

Bay District Realty Co. to John B. & Della Gemetti. Deed $10. Lot 35 Blk 10, Coleman Pullman Tract.

Instruments Recorded Feb. 8, 1917

Richmond First Methodist Episcopal Church to Alexander J. & Mary E. Morrison. Deed $10. Lot 13, Glen Park, Amd. Map East Richmond.

Point Richmond Development Co. to Charles H. Hogg. Deed $10. Lots 1 to 17 inc. Lots 25 26 Blk 74, Lots 5 6 11 to 18 inc. Lots 22 to 30 inc. Lots 36 37 38 Blk 71, Lots 7 to 15 inc. Blk 72, Revised Map Bay View Addn.

Charles H. & Agnes Genevieve Hogg to J. B. McKenzie. Deed $10. Described property as above in Revised Map Bay View Addn.

J. B. & Jennie E. McKenzie to the McKenzie Company. Deed $10. Described property as above in Revised Map Bay View Addn.

G. F. & Etta R. Burg to Edward F. Burg. Deed $10. Lots 1 2 Blk 146, Wall's Addn.

Bouquet Land Co. to Cressa Merrill. Agreement $3150. Lots 21 22 23 24 Blk 15, Richmond City Center.

Charles L. Patton, Trustee, to Joseph J. & Sarah R. Moran. Par. Recon. Lots 44 45 46 47 48 Blk 9, Richmond City Center Tract.

Zeno Borserini to Lina Borserini. Gift Deed. Lots 44 45 46 47 48 Blk 9, Richmond City Center Tract.

J. F. & Louisa Barnes to Citizens Bank. Mtge. $250. due Jan. 31, 1918 8%. Lot 26 Blk 134, Amd. Map City Richmond.

M. Gonsalves to Mary J., Frank L., John J., & Manuel Gonsalves. Deed $10. Lot 26 Blk 17, Bay View Park.

Eugene F. McCarthy, Edwin C. Gould to G. B. & Alabama La Rose Sat. Mtge. Lots 17 18 Blk 6, Soffe's First Addn. Richmond. Lots 18 23 27 Blk 22, Map No. 1 Canal Subdn.

Julius J. Pawles to Bessy Sprague Deed $10. Lots 5 6 Blk 3, Richmond Boulevard Tract.

Charles G. & Garda Johnson to Joseph Snelling. Deed $10. Lots 7 8 Blk 22, Richmond Boulevard Tract.

Maxime Raisin to Anna Kwader. Deed $10. Lot 10 Blk A, City Pullman.

EUROPEAN WAR ISSUES DEBATE TOPICS

TEUTON PEACE NOTE ARGUED BY PUPILS

Under the direction of Miss Harford, a very vital interest in international affairs is being fostered in the students of the history classes. This has led to the abandonment of the history text books for the last week and the substitution for them of the documents, news items, and editorials from which a study has been made of the recent diplomatic relations between the European countries and the United States, Germany's appeal for a peace conference, the answer of the Allies, and President Wilson's message to both the belligerent and the neutral nations have been thoroughly analyzed.

The topic for one day was the President's message to the Senate in which he stated the policy of our nation with regard to the future adjustment of Europe. Later study will include the German emperor's final note of warning in which the "war zone" was designated and President Wilson's speech to Congress. At the conclusion of the study, debates will be held in the Senior classes on compulsory military training, the speakers in one section being Edna Inman and Anita Kruger, affirmative; Ruth Barnes and Grover Milnes, negative. On Tuesday will be held the debate, Resolved: That the United States should become a member of the League to Enforce Peace. The speakers will be, on the affirmative, Hazel Hawkins and Evelyn Payne; negative, Donald McGregor and Venetia Glavinovich. After the debates the question will be open for class discussion.

The other sections of the classes will consider the same topics in open discussion by all the members, and a vote will then be taken upon the issues.

CLUB MENDELSSOHN IN ANNUAL TEA PARTY

Club Mendelssohn held its annual tea party in Bank Hall this afternoon at which time a well arranged literary and musical program was successfully carried out. The program for the afternoon follows:

Piano Solo, (Selected) .....
..... Miss F. Moyle
Recitation, (Selected) .....
..... Mrs. P. Dunlap
Solo ..... Mrs. E. M. Ferguson
(a) "The Gipsy Trail", Words by Kipling, Music, Gallaway.
(b) "Sweet Miss Mary."
Piano, with Edison Phonograph
..... Mrs. W. E. Cunningham
"The Wedding of the Winds" ..Hall
Cornet Solo, (Selected) .....
..... Miss E. McKee
Recitation, "The Nightingale and the Rose," by Oscar Wilde, ...
..... Mrs. F. E. Adams
Accompanied by Mrs. W. E. Cunningham
Solo ..... Mrs. Roy Lemoine
(a) "Red, Red Rose."
(b) "Open Secret."

RAYS' FEAT SUPREME ATHLETIC—The achievement of Jay Ray, the sensational flyer of the Illinois Athletic Club in eclipsing worlds' record for one mile and a half, established by the late Tom Conneff, in 1895, will be recorded in sport history as one of the greatest performances of the year. In winning the mile and a half classic in 6.45 Ray stepped the distance in one and two-fifth seconds faster time than the former American mark of 6.46 2-5. Conneff's mile and a half record was considered one of the greatest records on the books and had long resisted the efforts of the world's greatest athletes.—Copywright, Underwood & Underwood.

CALIFORNIA TOWEL SUPPLY CO.

Towe service furnishes offices barbers and bars. We supply coats and aprons. We furnish the supply—you use it. Cheaper than buying your own. Branch office, Record-Herald building, telephone 70. Telephone your order and the man will call on you.

A Crowning Success are our Want Ads
They bring the Results
Got you anything you want
Try one to-morrow

LOCAL MENTION

Pertinent remarks about well-known People in Richmond Happenings about Town

TENDERED PARTY

A surprise party was tendered Miss Alma Hudson, daughter of Mr. and Mrs. Martin P. Hudson at the Hudson home 26 Nicholl avenue Saturday evening. Those present were, Palma Campbell, Adaline Irving, Violet Miller, Alice Dicely, Laura Rumsey, Mary Camerlo, Jewell Hall Edna Hall, Gertrude Feudner, Boudi Lane, Corrine Ward, Gertrude Carey, Marie Hughes, Karine Peterson Thelma Hecker, Ellen Burton, Dorothy Hall, Alma and Phyllis Hudson, Mrs. Hudson was assisted by Mrs. E. B. Hall.

GIVE PARTY

An invitational party was held by Machinist Local No. 824 in Pythian hall Saturday evening. The program for the evening included piano duet, Misses Elizabeth and Belle Woodford; recitation, Elizabeth Miner; song (selected) Mrs. Myrtle Carter; violin solo, Prof M. Jesvin; song (Scottish dialect) Harry Lauder Lambert; fancy dancing, Miss Carrie Ellsworth; selection by Richmond string orchestra. Dancing and refreshments followed the program. The floor manager was F. Spaulding; committee on entertainment, O. L. McCarl and E. C. Miner; banquet F. Ellert, E. Herron, R. Rasmussen and C. Pearson.

GIVES TEA PARTY

A tea party was held at the home of Mrs. Rose Embree 321 Eleventh street last evening. Those present were, Mr. and Mrs. S. S. Oppenheimer, of San Francisco; Mr. and Mrs. William Moist, Mr. and Mrs. David Stratton, Mr. and Mrs. Rex Greenly, Mr. and Mrs. Samuel Prowse, Mrs. Fairbanks of Oakland, Mrs. George Schwartz, Mrs. Nora Middlesworth, Mrs. Jennie Measle, Mrs. Joe Baker, Mrs. Clara Peake, Mrs. Bothilda M. McLain, Mrs. Rose Embree, Miss Ardell Winters of Alameda, Miss Eva Frazier, Joseph Cook, Sam McKinley, Harold Coyne, Clarence Percy, George Mallum and W. E. Wheeler of San Francisco.

You will find your Sweetheart's Valentines at Beyer's 2-7-6t

Subscribe for the Record-Herald.

SEND YOUR EASTERN FRIENDS A COPY of the
Richmond Record-Herald
SPECIAL EDITION
COPIES MAY BE HAD FOR 5 CENTS EACH

Selling Out

The Bargain Emporium

404 Macdonald Avenue

On account of the death of Mr. Migel, the former owner, I am ordered to sell out the Entire Stock and wind up the business of the

BARGAIN EMPORIUM

404 Macdonald Avenue

SALE BEGINS
Thursday, Feb. 15, 9 A. M.

H. A. GARFINKLE, Trustee